

FRONT ELEVATION

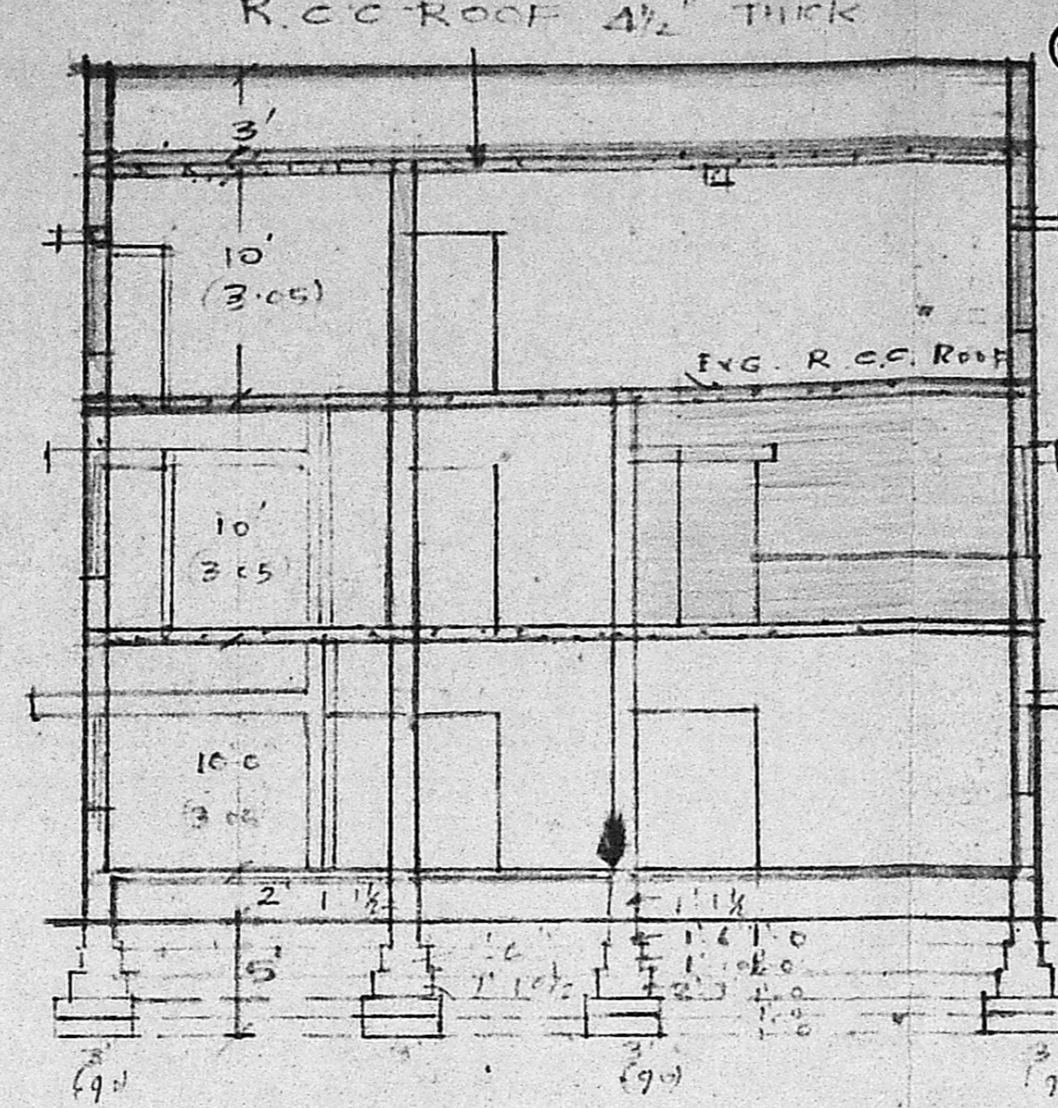

SECTION ON AA

SCHEDULE OF JOINERY

- D T.W. FLUSH DOOR 3'-3" x 7'-0" (1M x 2.10)
- D1 " " 3'-0" x 7'-0" (1.8 x 2.10)
- D2 " " PANELLED DOOR 2'-9" x 7'-0" (.8 x 2.10)
- W T.W. WINDOW GLAZED 8'-0" x 5'-0" (2.4 x 1.5)
- W1 " " " 6'-0" x 5'-0" (1.8 x 1.5)
- W2 " " " 2'-0" x 6'-0" (.6 x 1.8)
- V " " VENTILATOR 3'-0" x 2'-0" (.9 x .6)

BRICK WORK IN SUPER STRUCTURE IN C.M. 1:2:6
 MOSAIC FINISHED OVER CEMENT FLOORING
 R.C.C. LINTELS BEAMS ROOF TO BE R.C.C. 1:2:4
 WEATHERING COURSE TO BE BRICK-JELLY WITH L.M.
 WITH 2 COURSES OF FLAT TILES IN C.M.
 PLASTERING TO BE IN C.M. 1:5, 1/2" THICK
 R.S. ROLLING SHUTTER 6'-0" x 8'-0" (1.8 x 2.4)

EXISTING WORK SHOWN [Symbol]
 PROPOSED WORK SHOWN [Symbol]

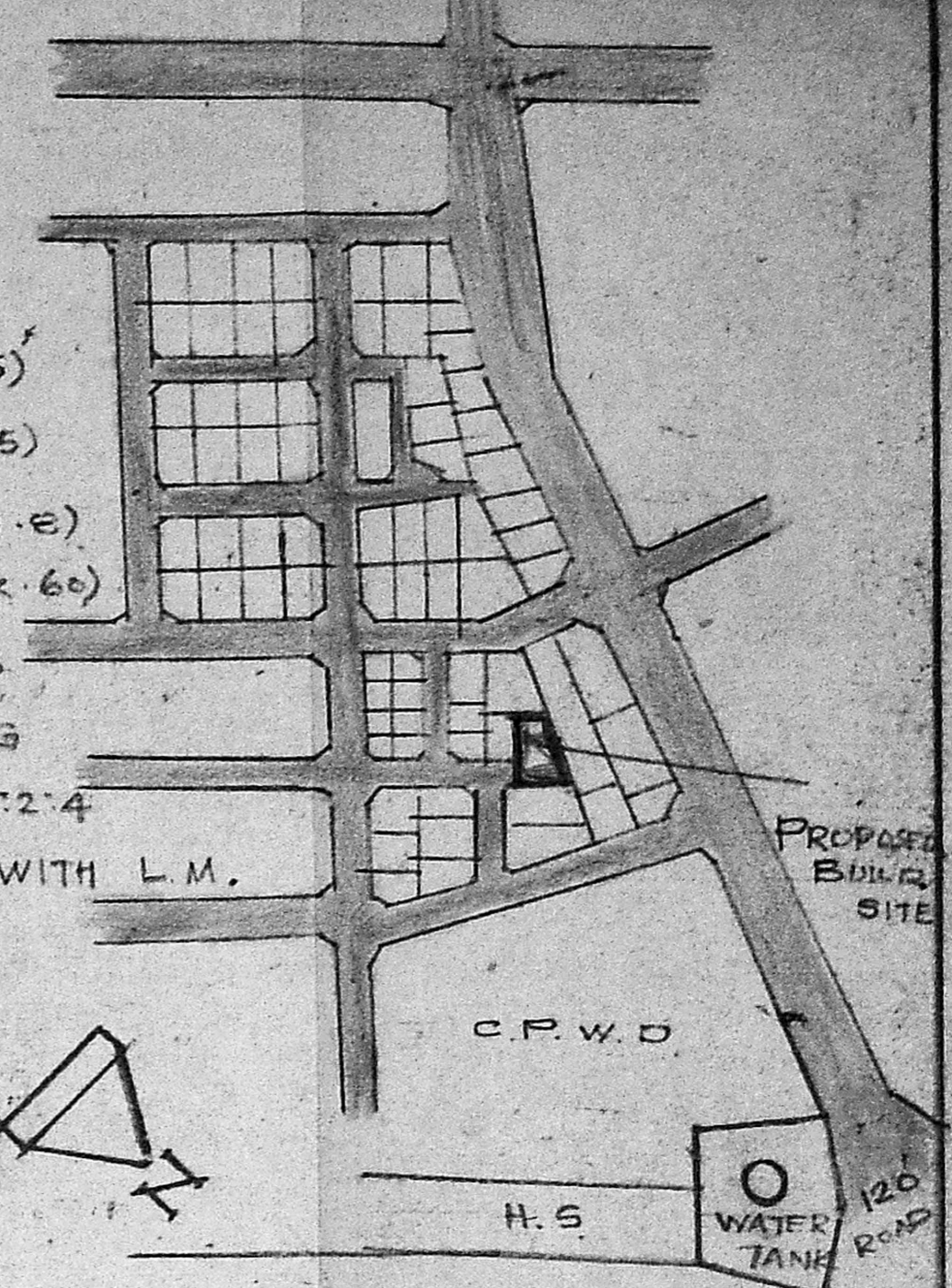

LAYOUT PLAN 1" = 264'

PLINTH AREA OF THE PROPOSED CONSTRUCTION
 IN FIRST FLOOR : 656 S.FT OR 61 M²
 SECOND FLOOR : 1380 S.FT OR 128.24 M²
 BOUNDARY OF SITE
 ROADS SHOWN
 CAR SHED AREA : 238 S.FT OR 22 M²
 LUMBER ROOM : 207 S.FT OR 19 M²

Planning Permit No. A/30/91
APPROVED
 SUBJECT TO THE CONDITIONS IN THIS OFFICE LETTER.
 No. A3/23493/90 Date 17-1-91
S. Jayaram
 17.1.91
 FOR MEMBER SECRETARY
 MADRAS METROPOLITAN DEVELOPMENT AUTHORITY
 MADRAS - 600 008.

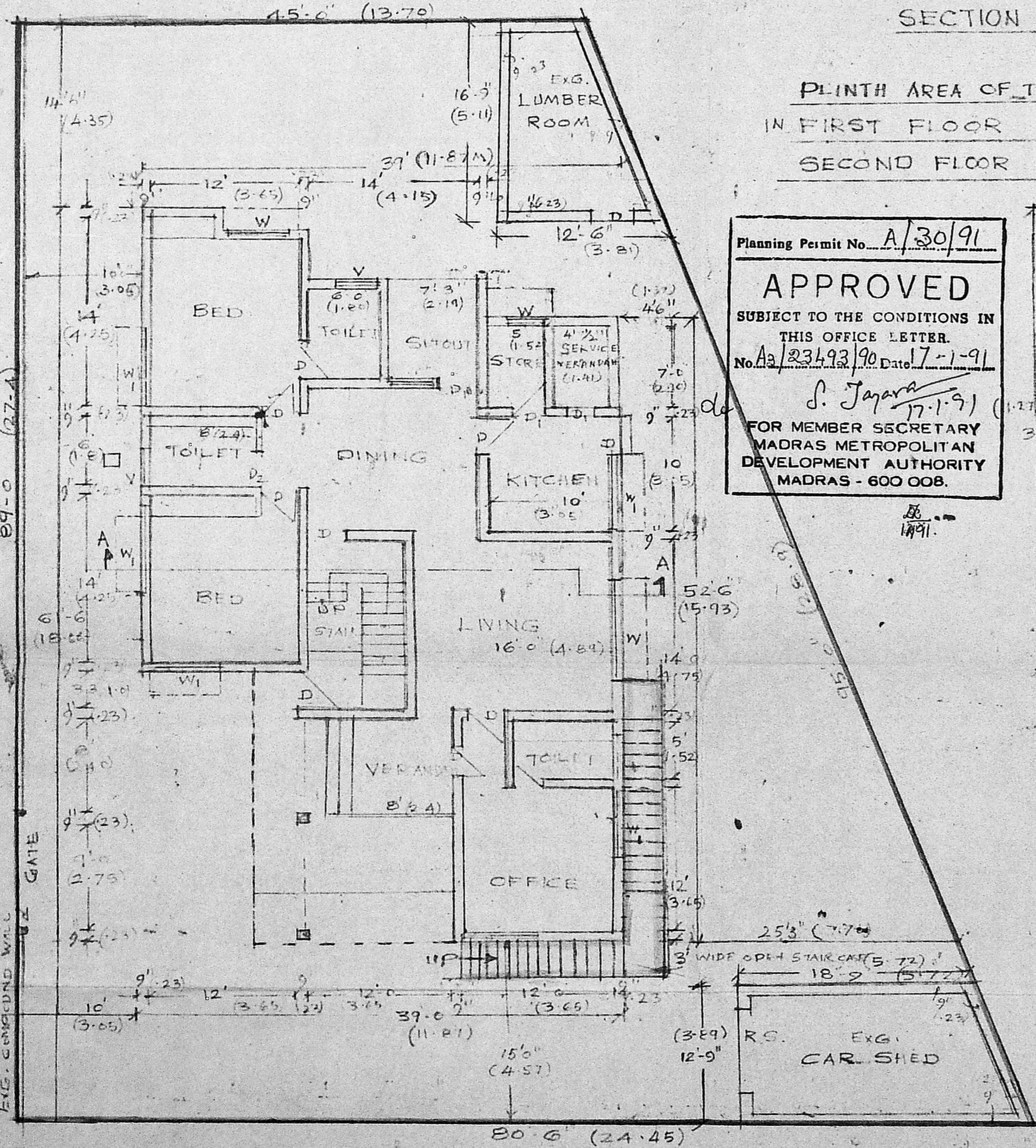

GROUND FLOOR PLAN (EXISTING)

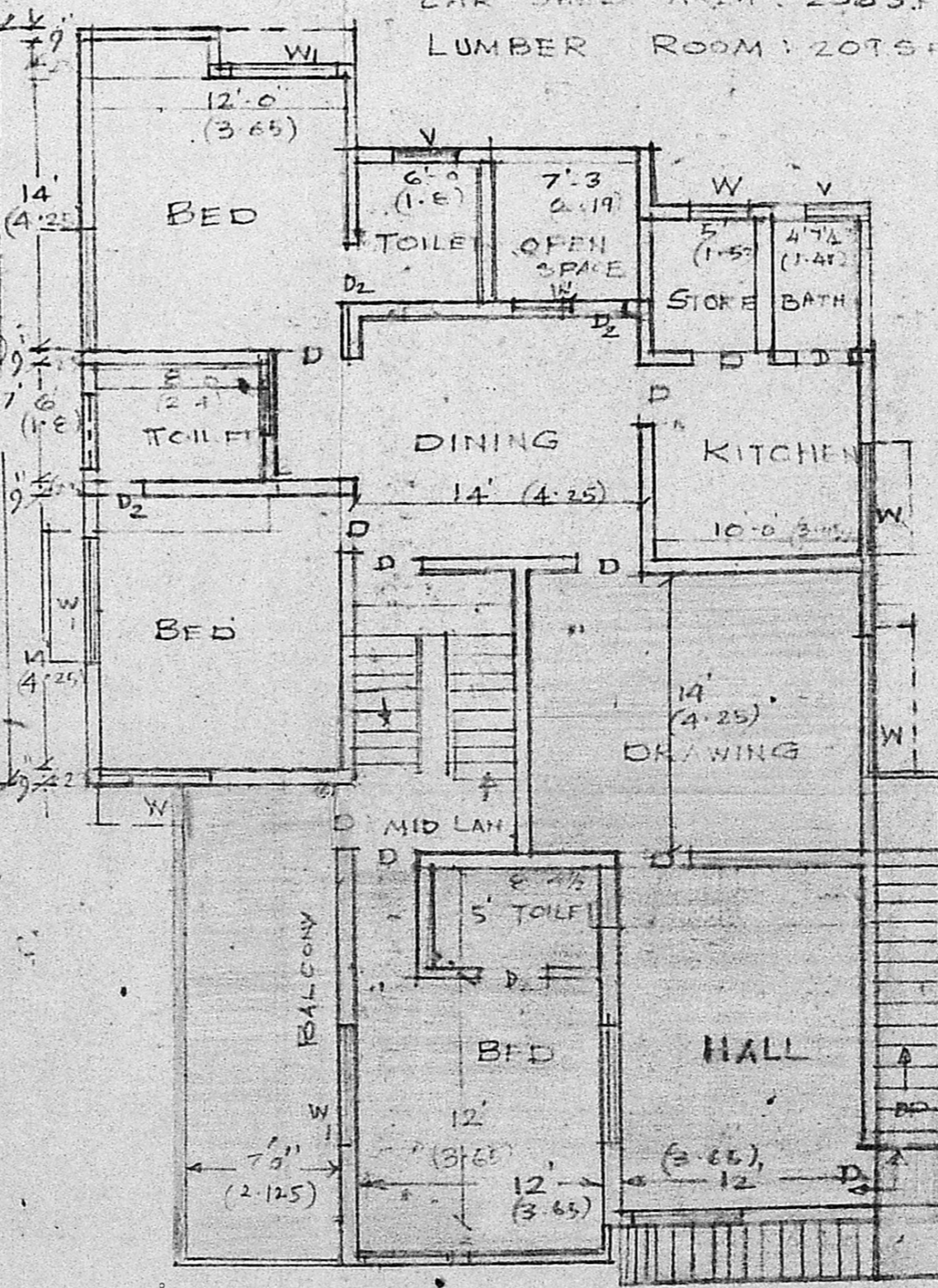

FIRST FLOOR PLAN

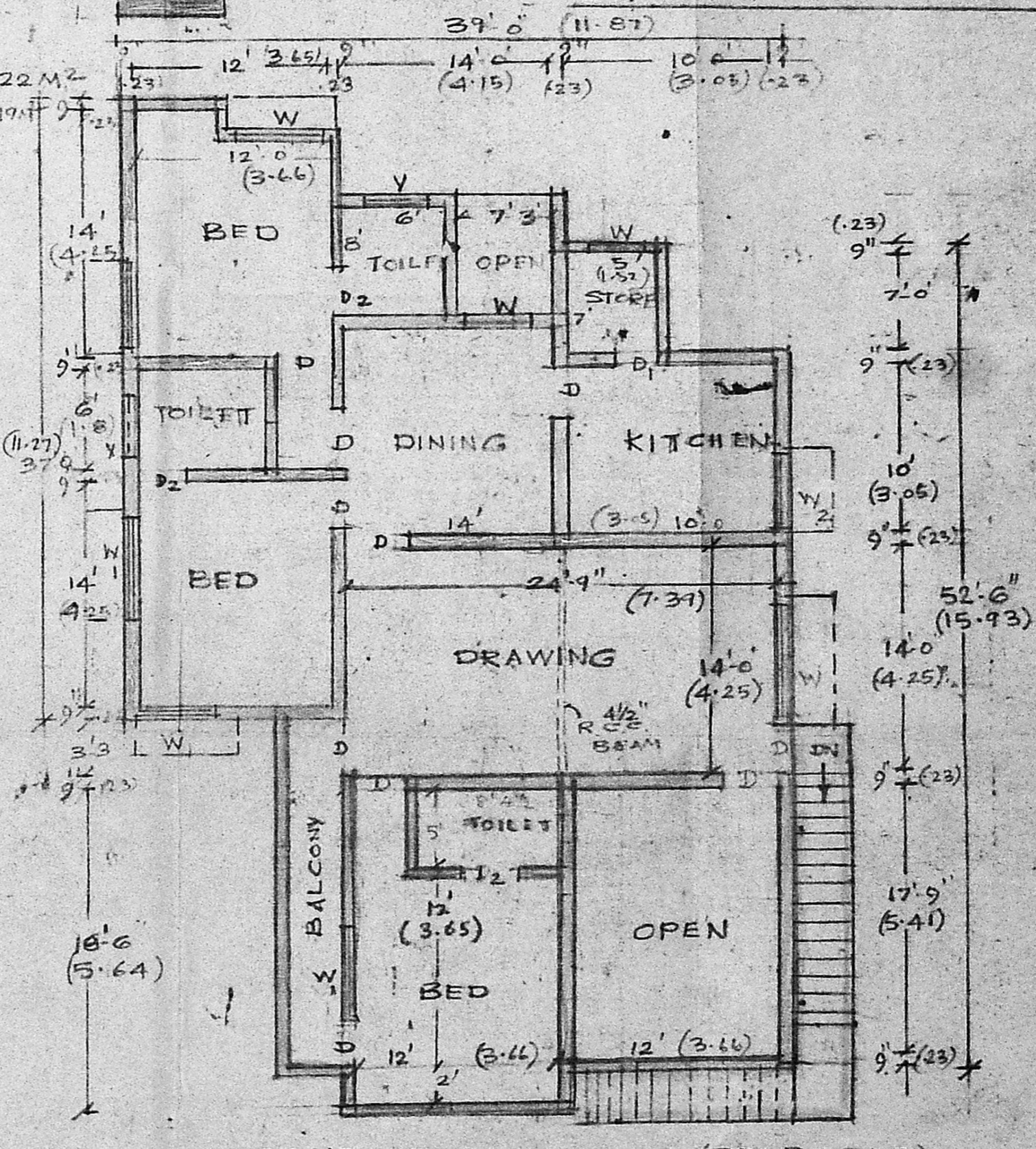

SECOND FLOOR PLAN (PROPOSED)

R. Mohan Rao
 Phone: 440782
R. Mohan Rao, D.C.E.
 LICENSED SURVEYOR
 Corporation of Madras
 REG No: 14
 AMBATTUR TOWN SHIP
 ALANDUR MUNICIPALITY
 Consulting Engineer & Contractor
 OFFICE: 15, Madley Road
 T. NAGAR, MADRAS-600 007

PLAN SHOWING THE PROPOSED ADDITIONS IN THE FIRST & SECOND FLOOR FOR MR. DANIEL GUNANITHI IN PLOT NO. 142 E, 23RD CROSS STREET, BESANT NAGAR, DIVISION NO. MADRAS.
 SCALE: 1" = 8'-0" (1:100) (MEASUREMENT IN BRACKET ARE ALL IN METRES)

OWNER